

# **PRESBYTERIAN WOMEN PURPOSE**



**PRESBYTERIAN  
WOMEN**

**Forgiven and freed by God in Jesus Christ;**

**And empowered by the Holy Spirit,**

**We commit ourselves:**

**To nurture our faith through prayer and Bible study,**

**To support the mission of the church worldwide,**

**To work for justice and peace, and**

**To build an inclusive, caring community of women**

**that strengthens the Presbyterian Church (U.S.A.)**

**and witnesses to the promise of God's kingdom.**

The Presbyterian Women Directory of the Presbytery of Florida was created to include the most accurate information possible via the PW officer forms, the Presbytery and the websites of Presbyterian Church U.S.A. of other organizations associated with the Presbyterian Women. I apologize for any mistakes, omissions, and typographical errors. These were not done intentionally but occasionally I am a creative typist plus my cats have learned to type too.

Jackie Sykes,  
PW Directory Editor

# The Presbyterian Women Symbol



## SOME OF THE MEANINGS FOUND IN THE SYMBOL

The Presbyterian Women Statement of Purpose is bold print followed by the explanation of the various parts of the symbol.



### **Forgiven and freed by God in Jesus Christ,**

Forgiven and freed by grace through faith, the central figure stands in praise.

### **and empowered by the Holy Spirit, we commit ourselves:**

Rooted in faith, the trio of women emerge.

The outline of the central figure forms a cross.

We are Presbyterian women engrafted in Christ by the power of the Holy Spirit.

It is no longer we who live, but Christ who lives in us.



### **to nurture our faith through prayer and Bible study,**

The right figure holds a book to guide her reading, studying, praying, or meditating.



### **to support the mission of the church worldwide**

The left figure reaches out to care for others, as she shares, nurtures, and heals.



The circle represents the church worldwide where women offer their gifts and in the midst of the global community



### **to work for justice and peace,**

The uplifted arms of the central figure reach out to embrace a just peace.

The relationship between the three figures depicts lives of wholeness rather than turmoil.



### **and to build an inclusive, caring, community of women**

The three women have no distinct features.

They represent all women.

The shapes surrounding them express energy, strength, and openness.



### **that strengthens the Presbyterian Church (U.S.A.)**

Our name, Presbyterian Women, ties us to our denomination.

The Bible resembles the Bible depicted in the PC(USA) Seal.



### **and witnesses to the promise of God's kingdom.**

Guided by the Purpose,

Presbyterian Women witness to the reality of God's present realm.



PRESBYTERIAN  
WOMEN

# TABLE OF CONTENTS

## 1. PRESBYTERIAN WOMEN INTRODUCTION

Presbyterian Women Purpose and PW Symbol Meaning .....	1-2
Table of Contents .....	3
Presbytery of Florida Organizational Chart .....	4
Planning Calendar.....	5
Coordinating Team .....	6-7
Churches in Each District.....	8
Hints and Helps using the Directory.....	9

## 2. BUSINESS

Annual Report of Moderator.....	10
Minutes of Annual Gathering.....	11-13
Treasurer's Annual Report & Audit Report.....	14-15
Proposed Budget & Special Information for Treasurers .....	16
Bylaws.....	17-19
Standing Rules .....	20-21
Job Descriptions .....	22-24

## 3. HISTORY

Presbyterian Women History.....	25-32
In Memoriam .....	33
Honorary Life Members .....	34
Past Honorary Life Members.....	35
Past Presidents/Moderators .....	36
Past Annual Gathering Meetings .....	37

## 4. ADDRESSES

Directory of PW Officers and Churches by Districts .....	38- 46
Presbytery of Florida, Synod, and PC (USA) Addresses .....	47
Other Resource Addresses.....	48

## 5. PW TERMS AND INFORMATION ..... 49-52

## 6. APPENDIX (FORMS)

A & B	Pledge Report Form to Moderator, Presbyterian Women of the Presbytery
C	Nomination Form for Presbyterian Women of the Presbytery Coordinating Team Officers
D	Remittance Form to Treasurer, Presbyterian Women of the Presbytery
E	Annual PW Directory Update Form of Presbyterian Women of the Church Officers to Recording Secretary, Presbyterian Women of the Presbytery
F	Honorary Lifetime Membership Form to Treasurer, Presbyterian Women of the Presbytery
G	Memorial & Recognition Gifts Form to Treasurer, Presbyterian Women of the Presbytery
H, I, J	Scholarship Information and Application: The Coralie G. Wickersham Memorial/ Miss S. E. Stewart Endowment Scholarship Fund to PWP Scholarship Fund Coordinator
K & L	End-of-Year Annual Reports to PWP Moderator and PWP Historian

**PRESBYTERIAN WOMEN**  
**PRESBYTERY OF FLORIDA ORGANIZATIONAL CHART**  
 chart created in 2014

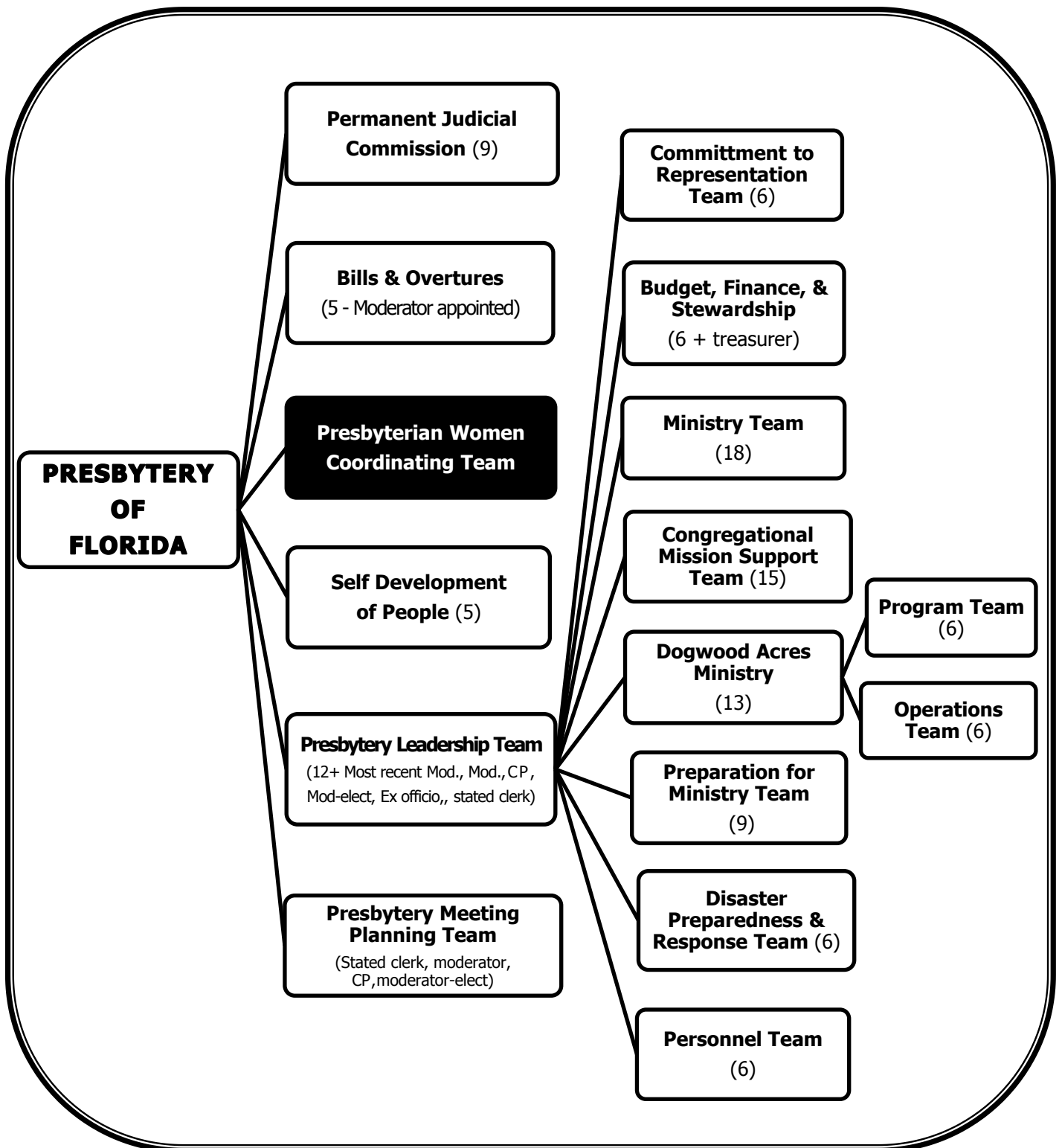

Note: CP=Coordinating Presbyter

**PLANNING CALENDAR FOR 2017-2018**  
**PRESBYTERIAN WOMEN and PW of PRESBYTERY OF FLORIDA (PWP)**

**PRESBYTERIAN WOMEN - Dates to Remember**

**August 26, 2017** **Joint Meeting** PWP CT (Presbyterian Women of Florida Presbytery Coordinating Team) and Workshops for Local Church Moderators, Treasurers, Historians, and TIS Coordinators Registration & Fellowship - 9:00 A.M. (CTZ) Meeting begins at 9:30 A.M. (CTZ) at Chipley First Presbyterian Church.

**April 7, 2018** **112<sup>th</sup> ANNUAL SPRING PW GATHERING** – for all Presbyterian Women 10 A.M.(Eastern Time)– Fellowship Presbyterian Church, Tallahassee, Florida



**PW DEADLINES**

**All Forms are in this Directory – Section 6**

**Check list – The following items should be part of PW Agendas**

<input checked="" type="checkbox"/> <b>DATE DUE</b>	<b>WHAT IS DUE</b>	<b>FORM NEEDED</b>	<b>SEND TO</b>
<input type="checkbox"/> <b>NOVEMBER 1</b>	<b>PW MISSION PLEDGE</b> (form only)	<b>*ALL FORMS ARE IN DIRECTORY</b> <b>A/B*</b>	<b>ADDRESSES ON PAGE 6</b> PWP Moderator
<input type="checkbox"/> <b>DECEMBER 1</b>	<b>PW THANK OFFERING</b>	<b>D* Remittance Form</b>	PWP Treasurer
<input type="checkbox"/> <b>JANUARY 15</b>	<b>END OF YEAR ANNUAL REPORT</b>	<b>K/L*</b> (make a copy for Historian report)	PWP Moderator
<input type="checkbox"/>	<b>CHURCH PW HISTORY &amp; HISTORIAN REPORT</b>	<b>K/L*</b> (send a copy of End of Year report)	PWP Historian
<input type="checkbox"/> <b>MAY 1</b>	<b>PW PLEDGES</b>	<b>D* Remittance Form</b>	PWP Treasurer
<input type="checkbox"/> <b>MAY 1</b>	<b>PW OFFICER INFORMATION for PW DIRECTORY</b>	<b>E*</b> (please update current information annually)	PWP Secretary
<input type="checkbox"/> <b>JUNE 1</b>	<b>PW BIRTHDAY OFFERING</b>	<b>D* Remittance Form</b>	PWP Treasurer

**PW TOGETER IN SERVICE (TIS) REPORTING** - Throughout the year, please let your District TIS Coordinator know what mission projects your church circle/s are doing.



Donations for the following may be sent anytime, along with the **Remittance Form (D)\*** to the PWP Treasurer: **Wanda Segers 621 Baywood Dr. Lynn Haven 32444**

Least Coin - Mission Haven - Columbia Friendship – Mission Projects – Honorary Life Memberships - Endowments- Honorariums and Recognitions - Coralie Wickersham/Miss S.E. Stewart Scholarships



**“PELICANETTE” Presbyterian Women Newsletter**

**Church PW and PWP Article Deadlines: Sept. 6 - Nov. 15 - Jan. 31 - July 11**

**Send Presbyterian Women articles and pictures of interest to:**

Editor, **JRoAnne Bergman**, 1816 W. Jackson St., Pensacola 32501

**OR email: [pelicanetteeditor@gmail.com](mailto:pelicanetteeditor@gmail.com)**

**COORDINATING TEAM PRESBYTERIAN WOMEN  
2017-2018 PRESBYTERY OF FLORIDA**

**ELECTED COORDINATING TEAM MEMBERS**

<b>MODERATOR</b> (2016-2018)	Erin Rosica	2203 Atapha Nene Tallahassee 32301	850-294-1886 cell EBRosica@gmail.com
<b>MODERATOR-ELECT</b> (2017-2018)	Sherl Morden	4502 Brook Forest Dr. Panama City 32404	850-784-1653/850-832-7718 artsherl@aol.com
<b>VICE MODERATOR</b> (2017-2019)	Jane Atkinson	1313 N. Duval St. Tallahassee 32303	850-524-8340 jane.louise1313@gmail.com
<b>RECORDING SECRETARY</b> (2016-2018)	Sue Hightower	1118 Mercer Dr. Tallahassee 32312	850-386-8244 hightows@comcast.net
<b>TREASURER</b> (2017-2019)	Wanda Segers	621 Baywood Dr. Lynn Haven 32444	850-271-9713 wsegers@bellsouth.net
<b>HISTORIAN</b> (2016-2018)	Suzanne Hinman	11 Star Lake Dr. Pensacola 32507	850-456-3882 halhinman@cox.net

**PW DISTRICT COORDINATORS and COORDINATORS-ELECTS**

<b>East District</b> (2016-2018)	Mary Hodges	2515 Opal Court Tallahassee 32309	850-545-6301 mary37@comcast.net
<b>East District-Elect</b> (2017-2018)	Lin Brannon	2841 Ohara Dr.	850-256-9336/850-544-0271 LHBrannon65@hotmail.com
<b>Central District &amp; Central District-Elect</b> (2017-2018)	Rosa Stanley	2140 Trinity St. Lynn Haven 32444	850-265-5197 stanlrl@knology.net
<b>West District</b> (2016-2018)	Mary Catherine Hinton	4109 Brittany Place Pensacola 32503	850-438-7691/850-572-0960 andrew.hinton@ATT.net
<b>West District-Elect</b> (2017-2018)			

**SEARCH COMMITTEE**

<b>Moderator</b> (2016-2018)	Norma Meier	110 N. Adams St. Tallahassee 32301	850-385-2807/850-443-9925 nmmth@gmail.com
<b>East District</b> (2016-2018)	Rita Sockman	3036 Kaleb Court Tallahassee 32309	293-938-4983 Rita-Sockman@comcast.net
<b>Central District</b> (2016-2018)	Anna Faye Brooks	316 Cherry St. #33 Panama City 32401	850-763-7063 annafmbrooks@comcast.net
<b>West District</b> (2016-2018)	JRoAnne Bergman	1816 W. Jackson Street Pensacola 32501	850-542-4409 pelicanetteeditor@gmail.com

<b>RACIAL ETHNIC/ MEMBER-AT-LARGE</b> (2016-2018)	Margo Adams	605 Colonial Drive Panama City 32404	850-874-1135/850-832-4779 mimago@comcast.net
--	-------------	---	---

**2017 - 2018 APPOINTED COORDINATING TEAM MEMBERS** (1 YEAR TERMS)

<b>PELICANETTE</b>	JRoAnne Bergman	1816 W. Jackson Street Pensacola 32501	850-542-4409 pelicanetteeditor@gmail.com
<b>PW DIRECTORY, EDITOR</b>	Jackie Sykes	1206 Poppy Ave. Pensacola 32507	850-456-1008 wackijackie@hotmail.com
<b><u>HORIZONS</u></b>	Sandra Winslett	1201 Durnford Place Pensacola 32503	850-432-0890/850-516-9876 SandraRWinslett@cox.net
<b>JUSTICE &amp; PEACE MAKING</b>	Rita Sockman	3036 Kaleb Court Tallahassee 32309	239-938-4983 Rita-Sockman@comcast.net
<b>SYNOD SEMINARIES &amp; SCHOLARSHIP FUND</b>	Gayle Avant	2407 Delgado Dr. Tallahassee 32304	850-576-1651/850-566-3636 gcavant@comcast.net
<b>PW TOGETHER IN SERVICE</b>			
<b>East District</b>	Inger Avant	1208 Francisco Dr. Tallahassee 32304	850-580-5943 Inger@nettally.com
<b>Central District</b>	Mary Lou Edwards	217 Collinfurst Square Panama City 32404	850-874-8513 MBedwards36@gmail.com
<b>West District</b>	Gladys Haney	P O Box 424 Destin 32540	850-837-9210/850-502-1677 gladyshaney@msn.com

**PRESBYTERIAN WOMEN OF THE PRESBYTERY  
COORDINATING TEAM MEETINGS**

**Chipley Meetings:** 9:00 AM (Central) sign-in and fellowship      **Meetings Begin at 9:30 AM**  
Lunch: \$10.00. Lunch Reservations contact: Jaunita Myers at jaunitamyers@gmail.com or (850) 638-1629

<b>2017 Aug. 26</b>	Sat.	PWP Coordinating Team Meeting and Leadership Workshop for church Moderators, Treasurers, Historians, TIS coordinators, and guests Chipley First Presbyterian Church
<b>Nov. 4</b>	Sat.	PWP Coordinating Team Meeting at Chipley First Presbyterian Church
<b>2018 Jan. 20</b>	Sat.	PWP Coordinating Team Meeting at Chipley First Presbyterian Church
<b>April 6</b>	Fri.	PWP Coordinating Team Meeting at Tallahassee Fellowship Presbyterian Meeting-3:00 PM (Eastern Time)
<b>April 7</b>	Sat.	<b><u>112<sup>th</sup> Annual Presbyterian Women Gathering Meeting</u></b> Fellowship Presbyterian Church, Tallahassee, FL 10 a.m. (Eastern Time) - Sign-in and Fellowship at 9:30 am

**CHURCHES IN DISTRICTS  
PRESBYTERY OF FLORIDA**

<b>WEST DISTRICT</b> Coordinator: Mary Catherine Hinton	<b>CENTRAL DISTRICT</b> Coordinator: Rosa Stanley	<b>EAST DISTRICT</b> Coordinator: Mary Hodges
<p><b>Escambia</b> Pensacola, First Pensacola, Korean NCD Pensacola, Northminster Pensacola, Trinity Pensacola, Westminster</p> <p><b>Santa Rosa</b> Gulf Breeze Milton, First Navarre Pace</p> <p><b>Okaloosa</b> Crestview, First Destin, First Ft. Walton Bch., First Ft. Walton Bch., Korean First  Laurel Hill Shalimar</p>	<p><b>Walton</b> DeFuniak Springs, Bethel DeFuniak Springs, Euchee Valley DeFuniak Springs, First Freeport Red Bay</p> <p><b>Washington</b> Chipley, First Sunny Hills Community</p> <p><b>Bay</b> Lynn Haven, First Panama City, Grace Panama City, Gulf Beach Panama City, Parkway Panama City, St. Andrews</p> <p><b>Jackson</b> Marianna, First</p> <p><b>Calhoun</b> Blountstown</p> <p><b>Gulf</b> Port Saint Joe, First Wewahitchka, First</p> <p><b>Holmes</b></p>	<p><b>Gadsden</b> Gretna Havana, First Sawdust, Woodland Quincy, First</p> <p><b>Leon</b> Tallahassee, Christ Tallahassee, Faith Tallahassee, Fellowship Tallahassee, First Tallahassee, NCD Korean Community Tallahassee, Lafayette Tallahassee, Trinity United</p> <p><b>Jefferson</b> Monticello, First</p> <p><b>Wakulla</b></p> <p><b>Liberty</b></p> <p><b>Madison</b></p> <p><b>Franklin</b></p>

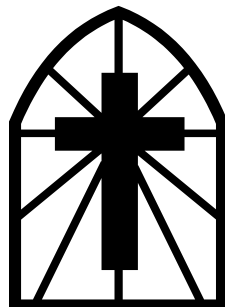



## HINTS AND HELPS

### Using the Presbyterian Women Directory

#### In the PW Directory, you'll find:



- † All the PW contacts plus other contacts - PWP Coordinating Team **Section 1** pgs. 6 & 7
- † Deadline Dates for reports, history, money matters, etc. **Section 1** page 5
- † All the Forms you will need for the year. **Section 6**
- † PW Terms and Information - "What's that?" answers. **Section 5**

---

### USING THE DIRECTORY

---

#### MODERATORS:



- ☑ **Agenda Planning** - When planning the meeting agendas, always check page 4 for any upcoming PW dates and deadlines.
- ☑ **Communication** - The Coordinating Team, District Coordinators and the Pelicanette Newsletter provide updated PW information and can answer your questions.
- ☑ **Reports & Forms** - All the **FORMS** you need for the year are in **Section 6**.

---

#### TREASURERS:



- ☑ **Check Dates- Section 1, page 5** lists the dates of items and money due the PWP Treasurer.
- ☑ All checks should be made payable to: "**Presbyterian Women Presbytery of Florida**" and should be sent to the PWP treasurer and always include the **Treasurer Remittance Form** in Section 6, form D.  
**You'll need to make several blank copies of Form D to use for the year.**

---

#### HISTORIANS:



- ☑ The church history\* should be sent to the PWP Historian by **January 31** - It will be returned to you. There is a manual available for PW Historians from PCUSA. In the report be sure to include:
  - † **In Memorial\***– those PW who have past away the prior year. (Jan.-Dec.)
  - † **Honorary Life Memberships** recipients that year\*

\* The PWP Historian needs this info for her report that goes in the Gathering Program and the next PW Directory.

***DO NOT SEND THE HISTORIES TO THE PRESBYTERY OFFICE.***

---

#### TOGETHER IN SERVICE (TIS):

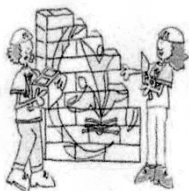

- ☑ **"WHAT ARE YOU DOING OUT THERE?"**  
Prior to each of the CT meetings listed on page 7, let your **District TIS** know What your PW is doing – no matter how small you think it is. She needs to report your project activities at the PWP meetings.
- ☑ **Projects** - All PW are doing many projects whether local, community, or world-wide. Projects could be making bereavement meals, collecting can tabs and labels, donating money, making/collecting/donating clothing, preparing Presby-kits, buying malaria nets, helping the homeless, supporting children advocacy needs. . . **Just let us know!**

**Resources: [pcusa.org/pw/pwdev.pdf](http://pcusa.org/pw/pwdev.pdf)**